

**CITY OF TYLER
CITY COUNCIL COMMUNICATION**

Agenda Number: M-1

Date: March 26, 2014

Subject: Request that the City Council consider accepting a donation from Grace Community and Green Acres, on behalf of children from Gospel Village mentoring, to the City of Tyler in the amount of \$75,000 to be used to fund a portion of a new playground at Bergfeld Park.

Page: 1 of 1

Item Reference: City Code section 2-7b and c requires City Council acceptance of any donation over \$25,000 in value.
City Council Meeting November 13, 2013 – Item P-1 – Bergfeld Master Plan Adoption

MHS Planning and Design of Tyler recently completed a Master Plan for improvements to Bergfeld Park. This plan was then used to design a new playground facility for the park. Council adopted the Master Plan on November 13, 2013.

Grace Community and Green Acres on behalf of children from Gospel Village mentoring have donated a sum of \$75,000 to the City of Tyler to be used for the re-development of the playground and purchase of new equipment. Additional funds are being raised for implementation of this first phase of the Master Plan and, therefore, the Council may need to accept those additional funds at a later time. Attached is a site plan and rendering of the new playground.

RECOMMENDATION:

It is recommended that the City Council accept a donation from Grace Community and Green Acres, on behalf of children from Gospel Village mentoring, to the City of Tyler in the amount of \$75,000 to be used to fund a portion of a new playground at Bergfeld Park.

Drafted/Recommended By:
Department Leader

Stephanie Rollings, Parks Director

Edited/Submitted By:
City Manager



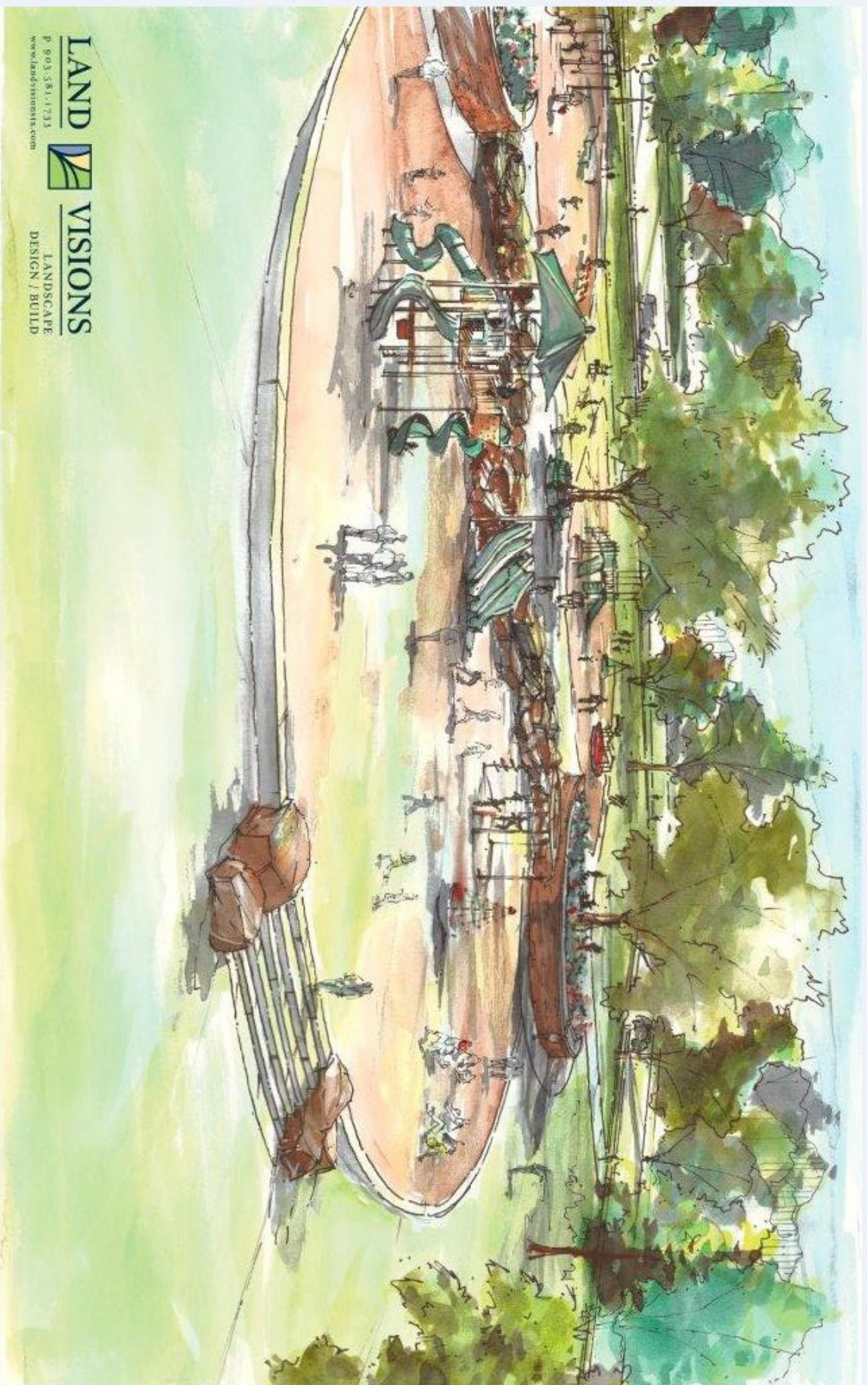

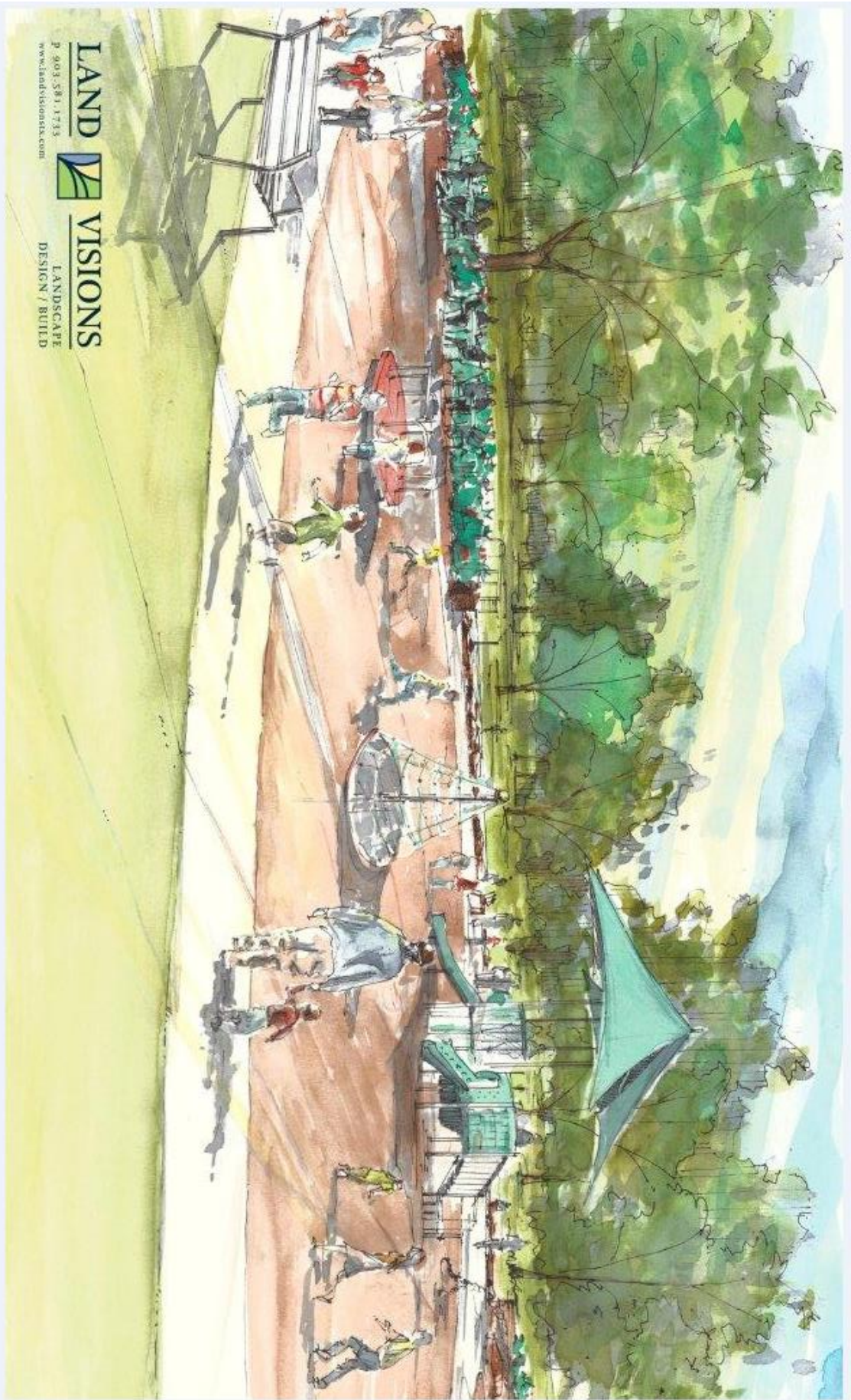

LAND VISIONS
P 903.581.1733
www.landvisionsinc.com
LANDSCAPE
DESIGN / BUILD

[illegible]

1. INSTALL EROSION CONTROL

2. UPLAND "WORK" TRUCKS: 1 TRUCK INSIDE REEF OFFER (TDS), AS REQUIRED. STOCKPILE TOPSOIL.
3. PERFORM EARTHWORK OPERATIONS.
4. REPLACE TOPSOIL & SEED AREAS, AS NEEDED.
5. CONSTRUCT PARK IMPROVEMENTS.
6. CONTINUE TO MONITOR EROSION CONTROL.

CONTRACTOR TO ASSURE THAT ALL BEST MANAGEMENT PRACTICES (BMPs) ARE PROPERLY MAINTAINED TO ASSURE THEY DO NOT BECOME POLLUTANT OR HAZARD IN THEIR OWN RIGHT.**



CONTRACTOR TO ASSURE THAT ALL BMPs ARE PLACED IN SUCH A MANNER AS TO NOT CAUSE EROSION OR SEDIMENTATION UPON ADJACENT STRIPES OR PROPERTIES.**

CONTRACTOR TO ENSURE CONDUIT CATCHES ARE PLACED AT OVER-60 FEET UNITS AS WELL AS ALL OTHER SURFACE OR UNDERGROUND DRAINAGE OR PUBLIC UTILITY LINES AND APPURTENANCES.**

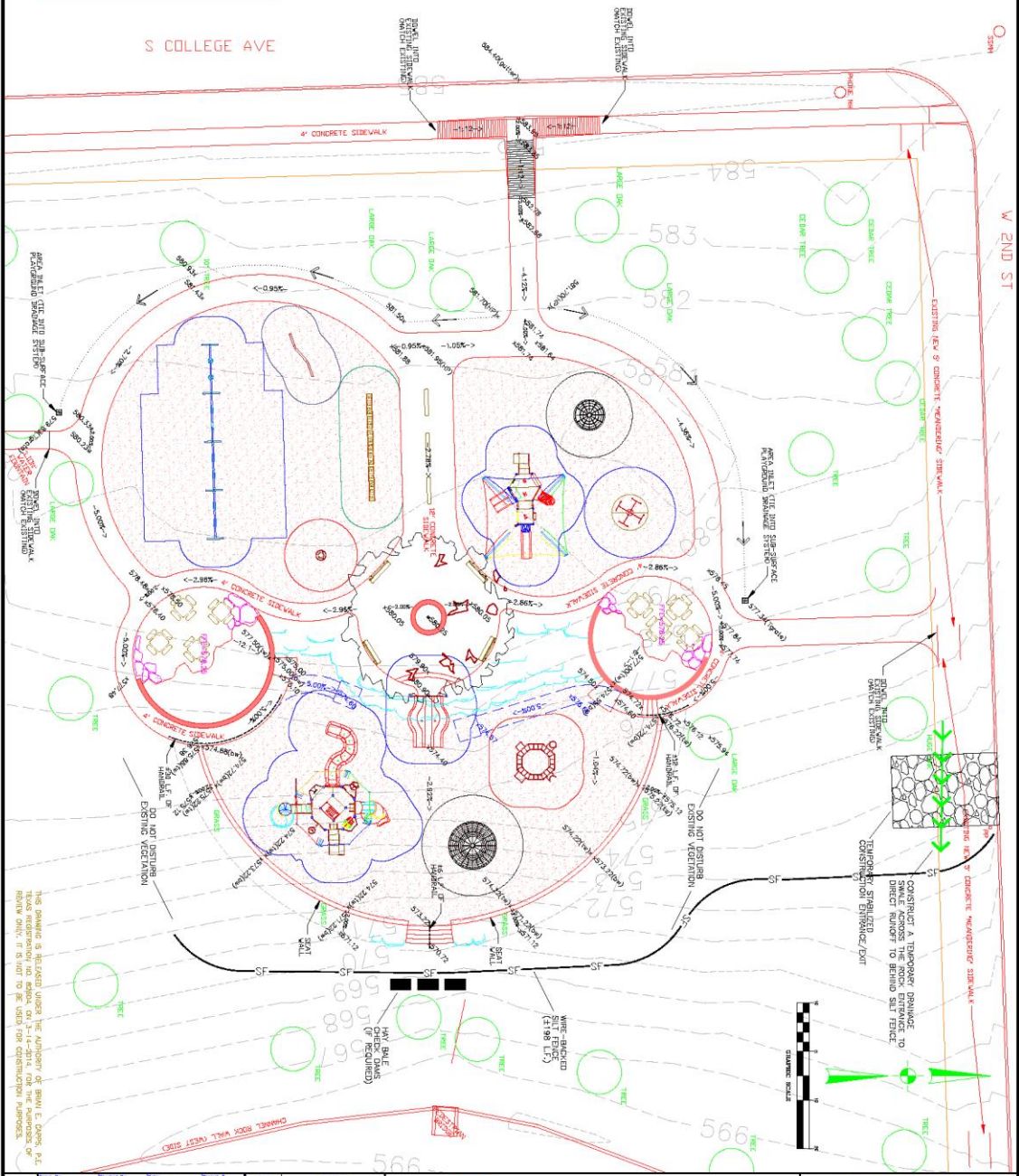
CITY OF MILWAUKEE: DEBORAH STEVENS (903-331-1173)
CHICOR ELECTRIC: RICHY WALKER (903-535-4844) OR BILLY FALKER (903-535-4803)
CINDROPOINT EXHIBITS: CLAUDE FREEDMAN (903-581-6526) OR DAVID FREEDMAN (903-534-0533)
AT&T: GARY FERDINICH (903-531-2311) OR SHERY STREIBIS (903-531-2002)
SILVERMOUNTAIN BART: WENDY (903-535-4333) OR CHRIS KIMBROUGH (903-382-0853)
LANDSIDE: DAVID CORRELL (903-381-1723)



THIS DRAWING IS RELEASED UNDER THE AUTHORITY OF BRAN E. CARP, P.E.
TEXAS REGISTRATION NO. 62804, ON 3-14-2014, FOR THE PURPOSES OF
REVIEW ONLY. IT IS NOT TO BE USED FOR CONSTRUCTION PURPOSES.

<div style="display: flex; align-items: center;"><div style="writing-mode: vertical-rl; transform: rotate(180deg); font-weight: bold; margin-right: 5px;">1b</div><div style="writing-mode: vertical-rl; transform: rotate(180deg); font-weight: bold; margin-right: 5px;">SHEET NO.</div></div>	<div style="display: flex; justify-content: space-between;"><div>Draw No. C-1008-1</div><div>Checked By </div><div>Date 10/27/2014</div><div>Drawn By </div></div>	DATE	REVISION
	<div style="display: flex; justify-content: space-between;"><div>C:\008-1\BIDDING\AWR\AWR008-1.DWG </div><div>14 MAR 2014 11:27:50</div></div>		
	GRADING AND EROSION CONTROL PLAN		

 **CITY OF TYLER**
BERGFELD PARK PLAYGROUND IMPROVEMENTS
TYLER, BED No. 14-0XX
TYLER, TEXAS

CAPCO
ENGINEERING INC.

Civil & Environmental Engineering

13044 CR 192 Tel 903.531.9570
Tyler, Texas 75703 Fax 903.531.9575

TSPE REG. NO. F-4547