

ORDINANCE NO. O-2015-72

AN ORDINANCE AMENDING THE CITY OF TYLER ZONING ORDINANCE OF THE CODE OF ORDINANCES OF THE CITY OF TYLER, TEXAS; BY CHANGING THE ZONING FROM "C-1", LIGHT COMMERCIAL DISTRICT TO "M-1", LIGHT INDUSTRIAL DISTRICT ON LOTS 1, 2, AND 3 OF NCB 928, THREE LOTS CONTAINING 0.85 ACRES OF LAND LOCATED WEST OF THE NORTHWEST INTERSECTION OF EAST FRONT STREET AND SOUTH SOUTHEAST LOOP 323 (2408 EAST FRONT STREET); DIRECTING THE AMENDMENT OF THE ZONING MAP; DIRECTING THE AMENDMENT OF THE FUTURE LAND USE GUIDE; PROVIDING A SEVERABILITY CLAUSE; AND ESTABLISHING AN EFFECTIVE DATE.

WHEREAS, the Planning and Zoning Commission of the City of Tyler, Texas, and the City Council of the City of Tyler, Texas, in compliance with the Charter and the State law with reference to the zoning ordinance of the City of Tyler, Texas, and zoning map, have given requisite notices by publication and otherwise and after holding a due hearing and affording a full and fair hearing to all the property owners, generally and to the persons interested, situated in the affected area and in the vicinity thereof, the City Council is of the opinion that the zoning change should be made as set forth herein;

NOW, THEREFORE, BE IT ORDAINED BY THE CITY COUNCIL OF THE CITY OF TYLER, TEXAS:

PART 1: That the following zone change is hereby approved as follows:

I. APPLICATION Z07-15-065

That the following described property, which has heretofore been zoned "C-1", Light Commercial District, shall hereafter bear the zoning classification of "M-1", Light Industrial District, to wit:

Lots 1, 2, and 3 of NCB 928, three lots containing 0.85 acres of land located west of the northwest intersection of East Front Street and South Southeast Loop 323 (2408 East Front Street).

PART 2: That the City Manager is hereby ordered and directed to cause the zoning map to be amended to reflect the above described zoning and the Future Land Use Guide be amended to reflect Light Industrial/Warehouse.

PART 3: Should any section, subsection, sentence, provision, clause or phrase be held to be invalid for any reason, such holding shall not render invalid any other section, subsection, sentence, provision, clause or phrase of this ordinance and same are deemed severable for this purpose.

PART 4: That this ordinance shall be effective on and after its date of passage and approval by the City Council.

PASSED AND APPROVED this the 22nd day of July, A.D., 2015.

Edward Moore

EDWARD MOORE, MAYOR PRO TEM
OF THE CITY OF TYLER, TEXAS

ATTEST:

Cassandra Brager
CASSANDRA BRAGER, CITY CLERK



APPROVED:

Deborah G. Pullum
DEBORAH G. PULLUM,
CITY ATTORNEY

**ORDINANCE NO. O-2015-72
EXHIBIT "A"
LOCATION MAP**

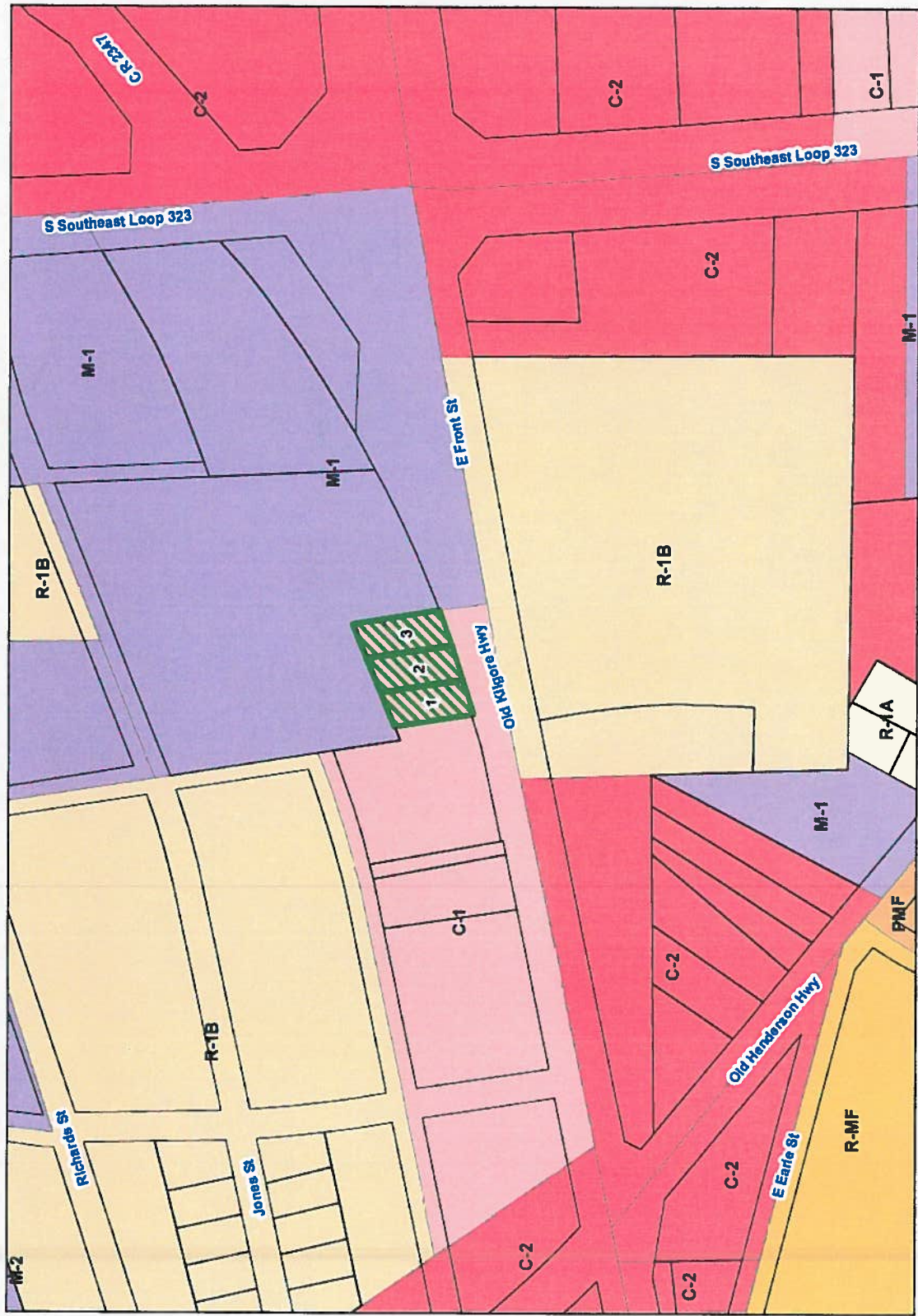

Zoning Case
Zoning Case #: Z07-15-065
Existing Zoning: C-1 Proposed Zoning: M-1
Applicant: Genecov Investments, LTD

This product is for informational purposes and may not have been prepared for or be suitable for legal, engineering, or surveying purposes. It does not represent an on-the-ground survey and represents only the approximate relative location of property boundaries.

0 150 300 Feet

ORDINANCE NO. O-2015-72
EXHIBIT "B"
TYLER 1ST FUTURE LAND USE GUIDE

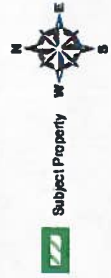
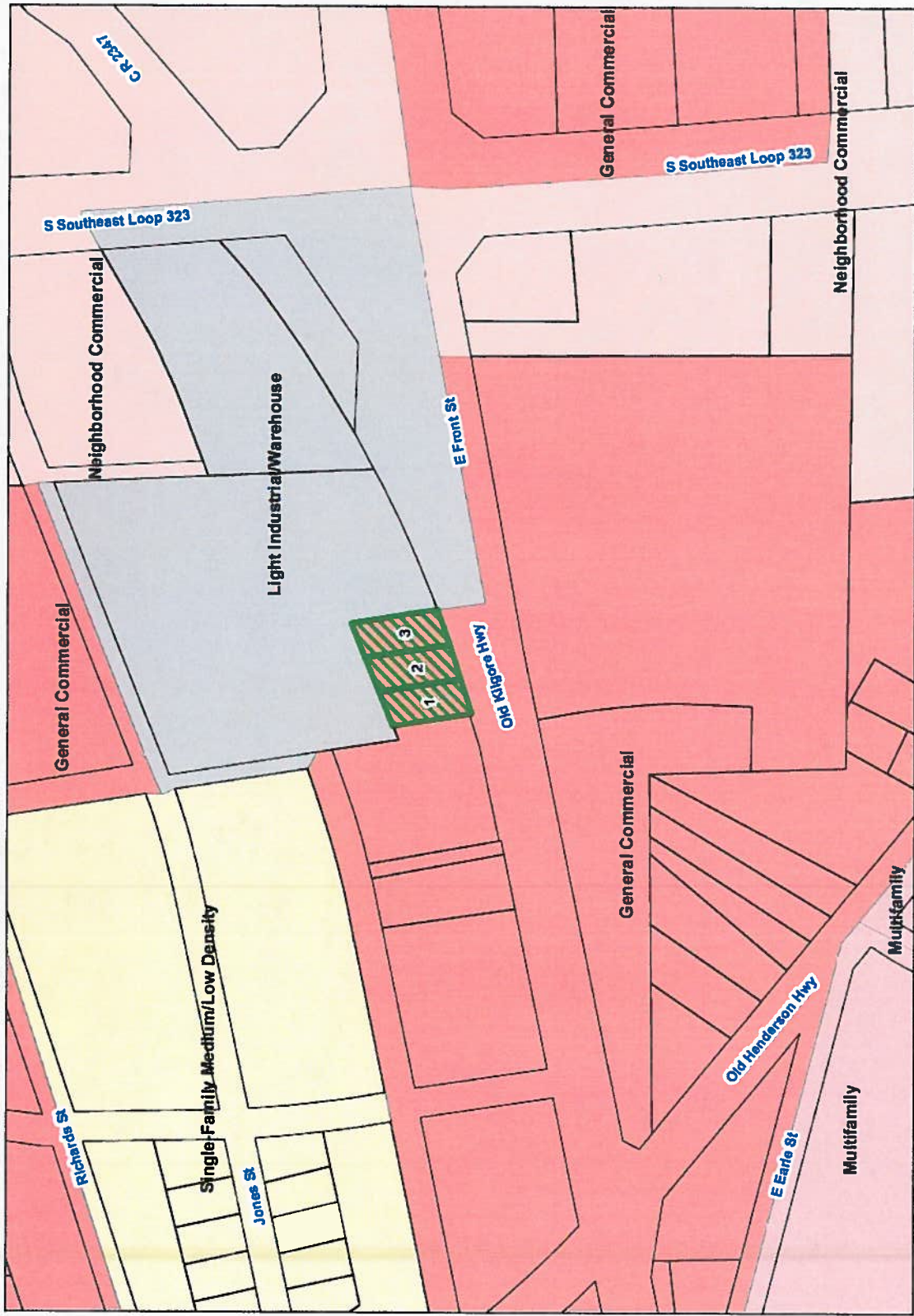

Zoning Case
 Zoning Case #: Z07-15-085
 Existing Zoning: C-1 Proposed Zoning: M-1
 Applicant: Genecov Investments, LTD

This product is for informational purposes and may not have been prepared for or be suitable for legal, engineering, or surveying purposes. It does not represent an on-the-ground survey and represents only the approximate relative location of property boundaries.



**ORDINANCE NO. O-2015-72
EXHIBIT "C"
NOTIFICATION MAP**

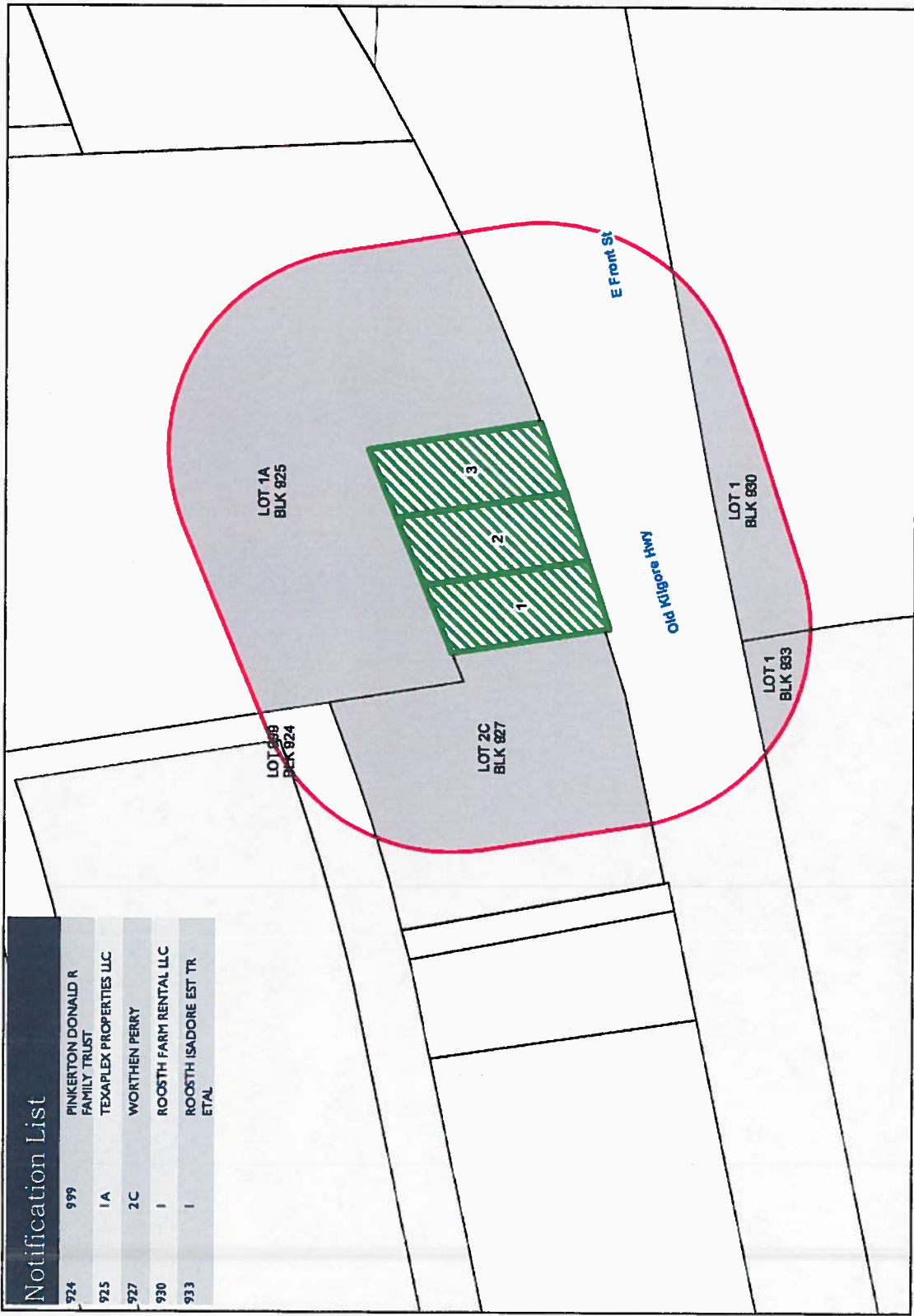

Zoning Case
Zoning Case #: Z07-15-085
Existing Zoning: C-1 Proposed Zoning: M-1
Applicant: Genecov Investments, LTD

This product is for informational purposes and may not have been prepared for or be suitable for legal, engineering, or surveying purposes. It does not represent an on-the-ground survey and represents only the approximate relative location of property boundaries.

