

ORDINANCE NO. O-2015-63

AN ORDINANCE AMENDING THE CITY OF TYLER ZONING ORDINANCE OF THE CODE OF ORDINANCES OF THE CITY OF TYLER, TEXAS; BY CHANGING THE ZONING FROM "R-1A", SINGLE-FAMILY RESIDENTIAL DISTRICT TO "C-2", GENERAL COMMERCIAL DISTRICT ON LOT 48 OF NCB 1013I, ONE LOT CONTAINING APPROXIMATELY 0.41 ACRES OF LAND LOCATED AT THE NORTHEAST INTERSECTION OF WEST GRANDE BOULEVARD AND SOUTH BROADWAY AVENUE (6310 SOUTH BROADWAY AVENUE). DIRECTING THE AMENDMENT OF THE ZONING MAP; AND ESTABLISHING AN EFFECTIVE DATE.

WHEREAS, the Planning and Zoning Commission of the City of Tyler, Texas, and the City Council of the City of Tyler, Texas, in compliance with the Charter and the State law with reference to the zoning ordinance of the City of Tyler, Texas, and zoning map, have given requisite notices by publication and otherwise and after holding a due hearing and affording a full and fair hearing to all the property owners, generally and to the persons interested, situated in the affected area and in the vicinity thereof, the City Council is of the opinion that the zoning change should be made as set forth herein;

NOW, THEREFORE, BE IT ORDAINED BY THE CITY COUNCIL OF THE CITY OF TYLER, TEXAS:

PART 1: That the following zone change is hereby approved as follows:

I. APPLICATION Z06-15-057

That the following described property, which has heretofore been zoned "R-1A", Single-Family Residential District, shall hereafter bear the zoning classification of "C-2", General Commercial District, to wit:

Lot 48 of NCB 1013I, one lot containing approximately 0.41 acres of land located at the northeast intersection of West Grande Boulevard and South Broadway Avenue (6310 South Broadway Avenue).

PART 2: That the City Manager is hereby ordered and directed to cause the zoning map to be amended to reflect the above described zoning.

PART 3: Should any section, subsection, sentence, provision, clause or phrase be held to be invalid for any reason, such holding shall not render invalid any other section, subsection, sentence, provision, clause or phrase of this ordinance and same are deemed severable for this purpose.

PART 4: That this ordinance shall be effective on and after its date of passage and approval by the City Council.

PASSED AND APPROVED this the 24th day of June, A.D., 2015.

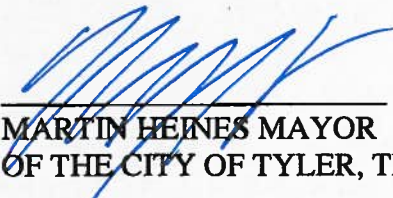

MARTIN HEINES MAYOR
OF THE CITY OF TYLER, TEXAS

ATTEST:

APPROVED:

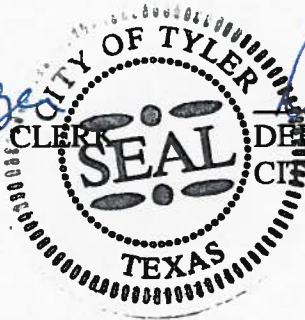
CASSANDRA BRAGER, CITY CLERK



DEBORAH G. PULLUM,
CITY ATTORNEY

**ORDINANCE NO. O-2015-63
EXHIBIT "A"
LOCATION MAP**

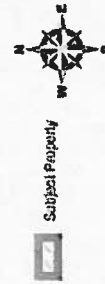

Zoning Case
Zoning Case #: Z08-15-057
Existing Zoning: R-1A Proposed Zoning: C-2
Applicant: Kelly Dreaming, INC (6310 S. Broadway)

This product is for informational purposes and may not have been prepared for or be suitable for legal, engineering, or surveying purposes. It does not represent an on-the-ground survey and represents only the approximate relative location of property boundaries.



ORDINANCE NO. O-2015-63
EXHIBIT "B"
TYLER 1st FUTURE LAND USE MAP



Subject Property



Zoning Case
Zoning Case #: 206-15-057
Existing Zoning: R-1A Proposed Zoning: C-2
Applicant: Kally Dreaming, INC (6310 S. Broadway)

This product is for informational purposes and may not have been prepared or verified by a professional engineer or surveyor. It is not intended to be used as a legal document. It represents only the approximate relative location of property boundaries.



**ORDINANCE NO. O-2015-63
EXHIBIT "C"
NOTIFICATION MAP**

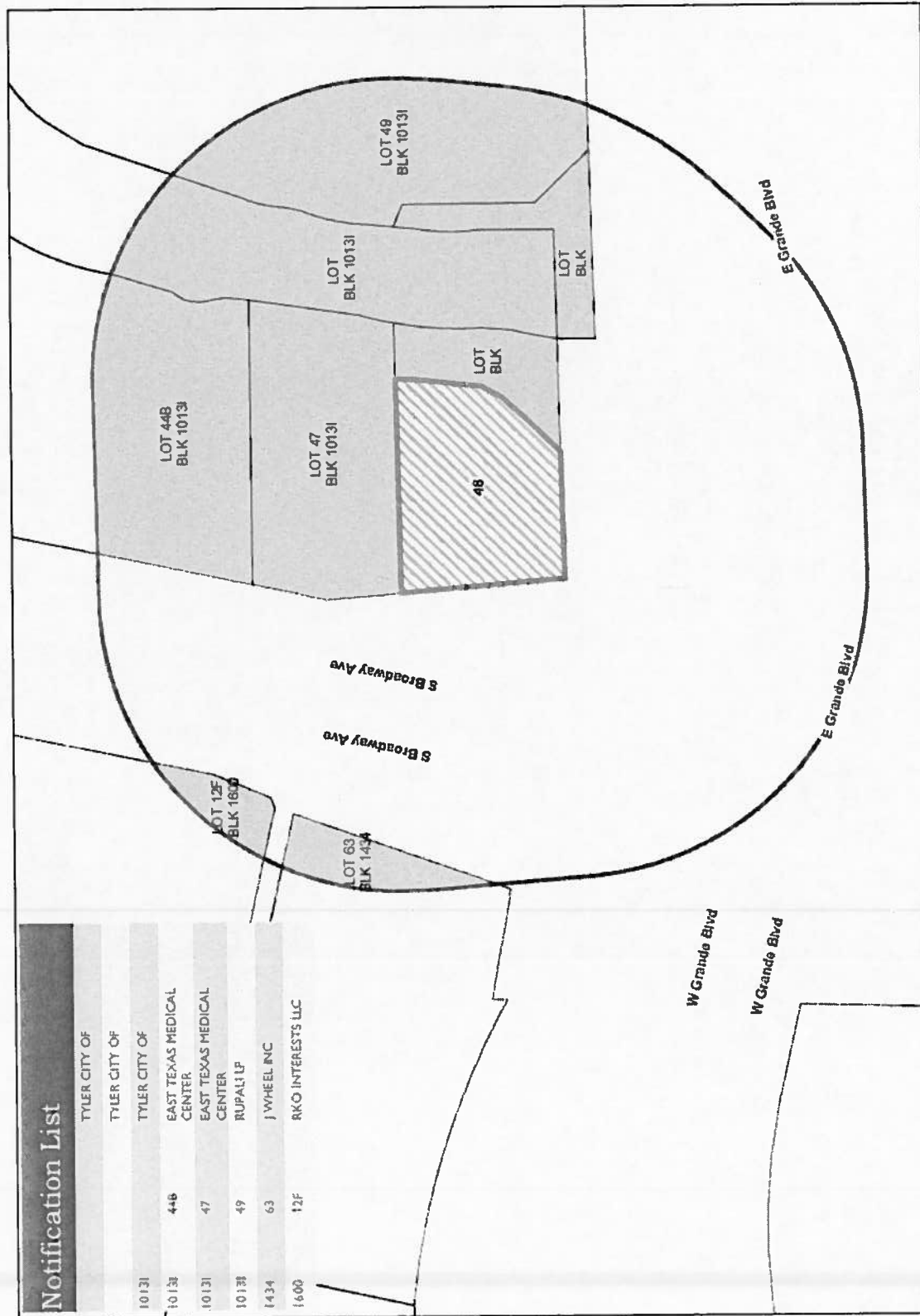

Subject Property
200' Notification Buffer

Zoning Case
Zoning Case #: Z06-15-057
Existing Zoning: R-1A Proposed Zoning: C-2
Applicant: Kelly Dreaming, INC (6310 S. Broadway)

This product is for informational purposes and may not have been prepared for or be suitable for legal, engineering, or surveying purposes. It does not constitute a professional survey and should only be used to provide a general understanding of the approximate location of property boundaries.



0 50 100 Feet