

ORDINANCE NO. O-2015-44

AN ORDINANCE AMENDING THE CITY OF TYLER ZONING ORDINANCE OF THE CODE OF ORDINANCES OF THE CITY OF TYLER, TEXAS; BY CHANGING THE ZONING FROM "R-1A", SINGLE-FAMILY RESIDENTIAL DISTRICT TO "C-1", LIGHT COMMERCIAL DISTRICT ON LOT 13F OF NCB 744, ONE LOT TOTALING APPROXIMATELY 1.13 ACRES OF LAND LOCATED EAST OF THE INTERSECTION OF SOUTH SOUTHWEST LOOP 323 AND CHANDLER HIGHWAY (3509 CHANDLER HIGHWAY) ; DIRECTING THE AMENDMENT OF THE ZONING MAP; PROVIDING A SEVERABILITY CLAUSE; AND ESTABLISHING AN EFFECTIVE DATE.

WHEREAS, the Planning and Zoning Commission of the City of Tyler, Texas, and the City Council of the City of Tyler, Texas, in compliance with the Charter and the State law with reference to the zoning ordinance of the City of Tyler, Texas, and zoning map, have given requisite notices by publication and otherwise and after holding a due hearing and affording a full and fair hearing to all the property owners, generally and to the persons interested, situated in the affected area and in the vicinity thereof, the City Council is of the opinion that the zoning change should be made as set forth herein;

NOW, THEREFORE, BE IT ORDAINED BY THE CITY COUNCIL OF THE CITY OF TYLER, TEXAS:

PART 1: That the following zone change is hereby approved as follows:

I. APPLICATION Z04-15-046

That the following described property, which has heretofore been zoned "R-1A", Single-Family Residential District, shall hereafter bear the zoning classification of "C-1", Light Commercial District, to wit:

Lot 13F of NCB 744, one lot totaling approximately 1.13 acres of land located east of the intersection of South Southwest Loop 323 and Chandler Highway (3509 Chandler Highway)

PART 2: That the City Manager is hereby ordered and directed to cause the zoning map to be amended to reflect the above described zoning.

PART 3: Should any section, subsection, sentence, provision, clause or phrase be held to be invalid for any reason, such holding shall not render invalid any other section, subsection, sentence, provision, clause or phrase of this ordinance and same are deemed severable for this purpose.

PART 4: That this ordinance shall be effective on and after its date of passage and approval by the City Council.

PASSED AND APPROVED this the 8th day of April, A.D., 2015.

MARTIN HEINES MAYOR
OF THE CITY OF TYLER, TEXAS

ATTEST:



CASSANDRA BRAGER, CITY CLERK

APPROVED:

DEBORAH G. PULLUM,
CITY ATTORNEY

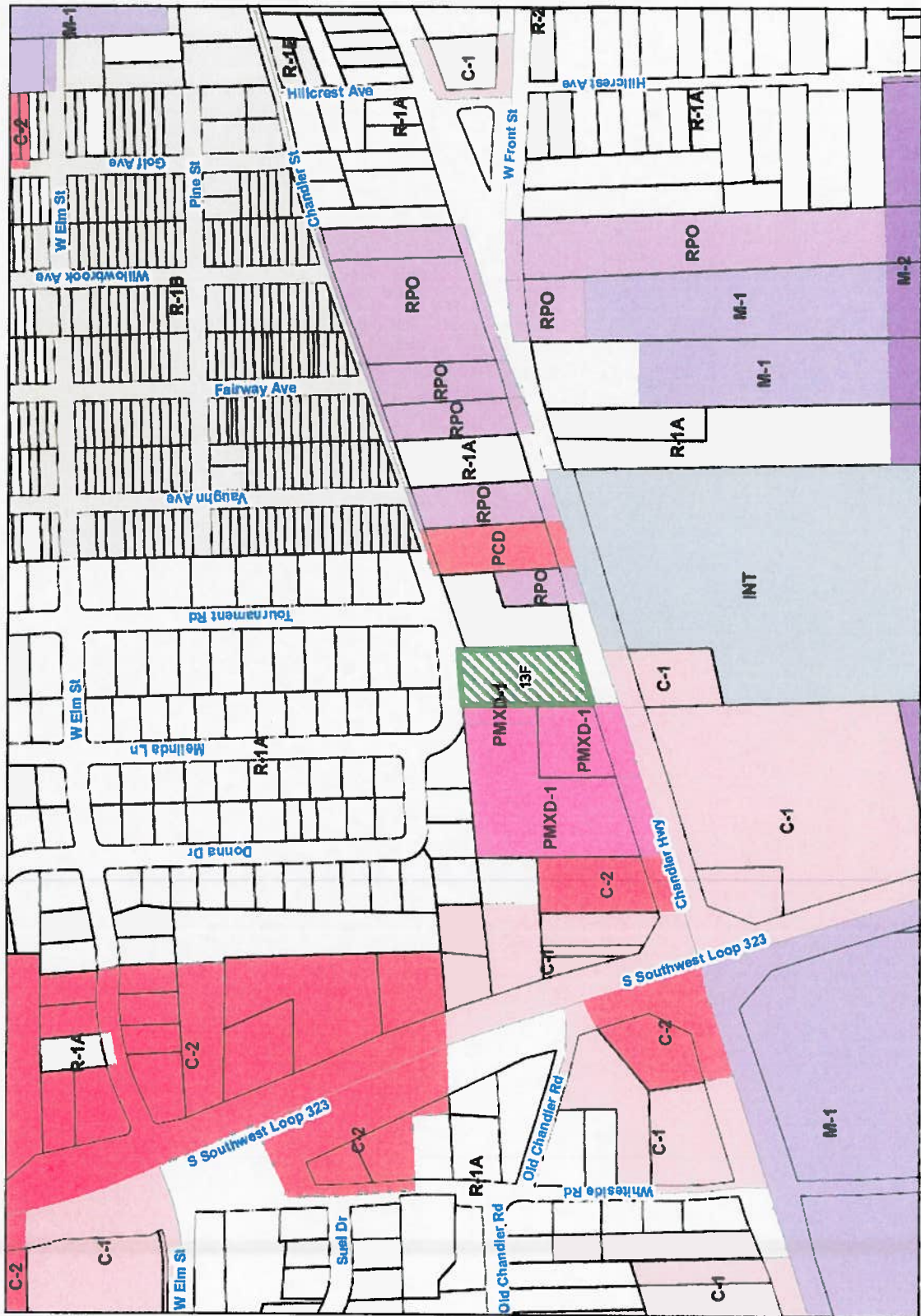

ORDINANCE NO. O-2015-44
EXHIBIT "A"
LOCATION MAP



Zoning Case
 Zoning Case #: Z04-15-046
 Existing Zoning: R-1A Proposed Zoning: C-1
 Applicant: McMillin Holdings LLC (3509 Chandler Hwy)

This product is for informational purposes and may not have been prepared for or be suitable for legal, engineering, or surveying purposes. It does not represent an on-the-ground survey and represents only the approximate relative location of property boundaries.



ORDINANCE NO. O-2015-44
EXHIBIT "B"
TYLER 1st FUTURE LAND USE MAP

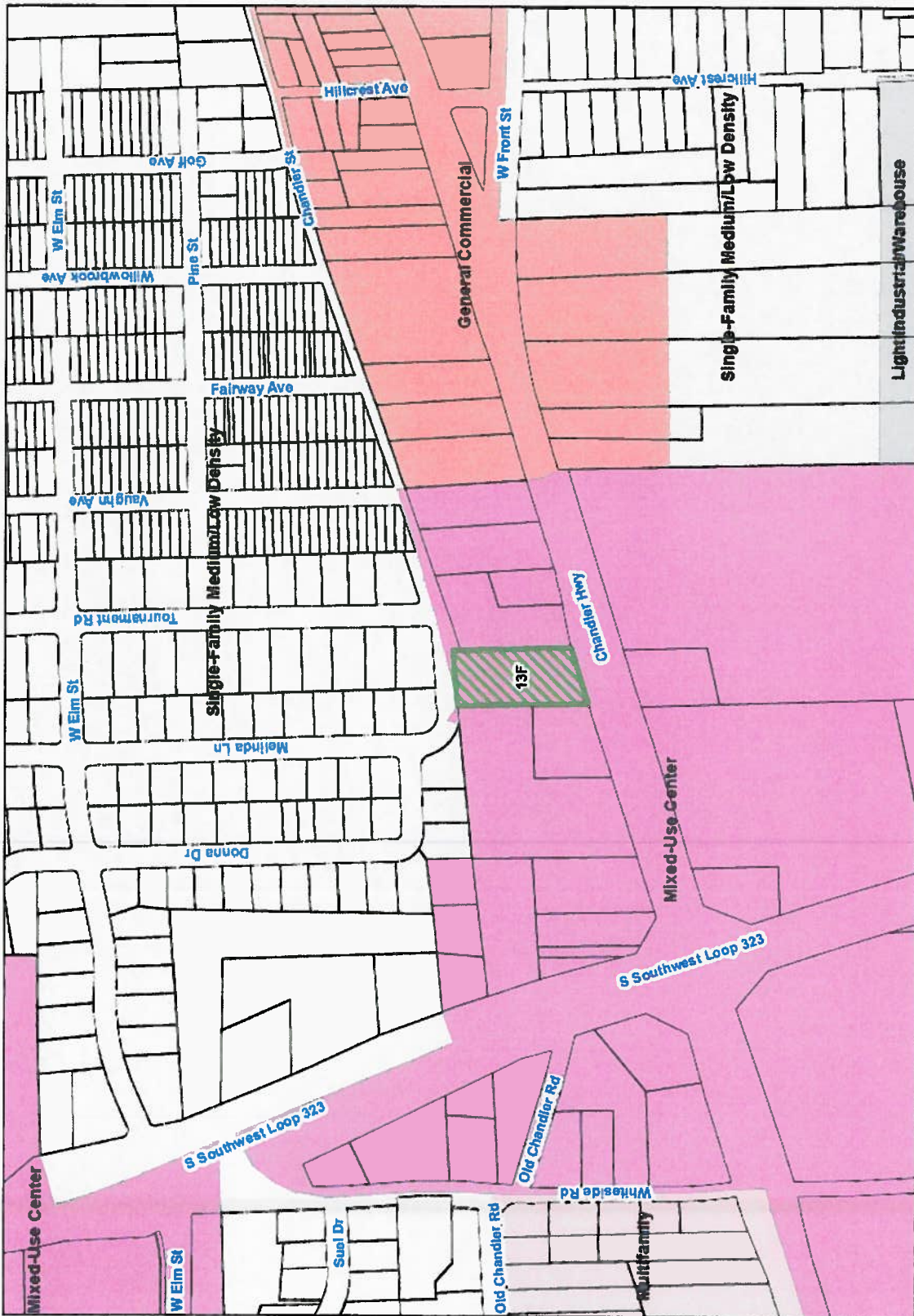

Zoning Case
 Zoning Case #: Z04-15-046
 Existing Zoning: R-1A Proposed Zoning: C-1
 Applicant: McMillin Holdings LLC (3509 Chandler Hwy)

This product is for informational purposes and may not have been prepared for or be suitable for legal, engineering, or surveying purposes. It does not represent an on-the-ground survey and represents only the approximate relative location of property boundaries.



ORDINANCE NO. O-2015-44
EXHIBIT "C"
NOTIFICATION MAP

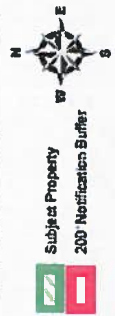
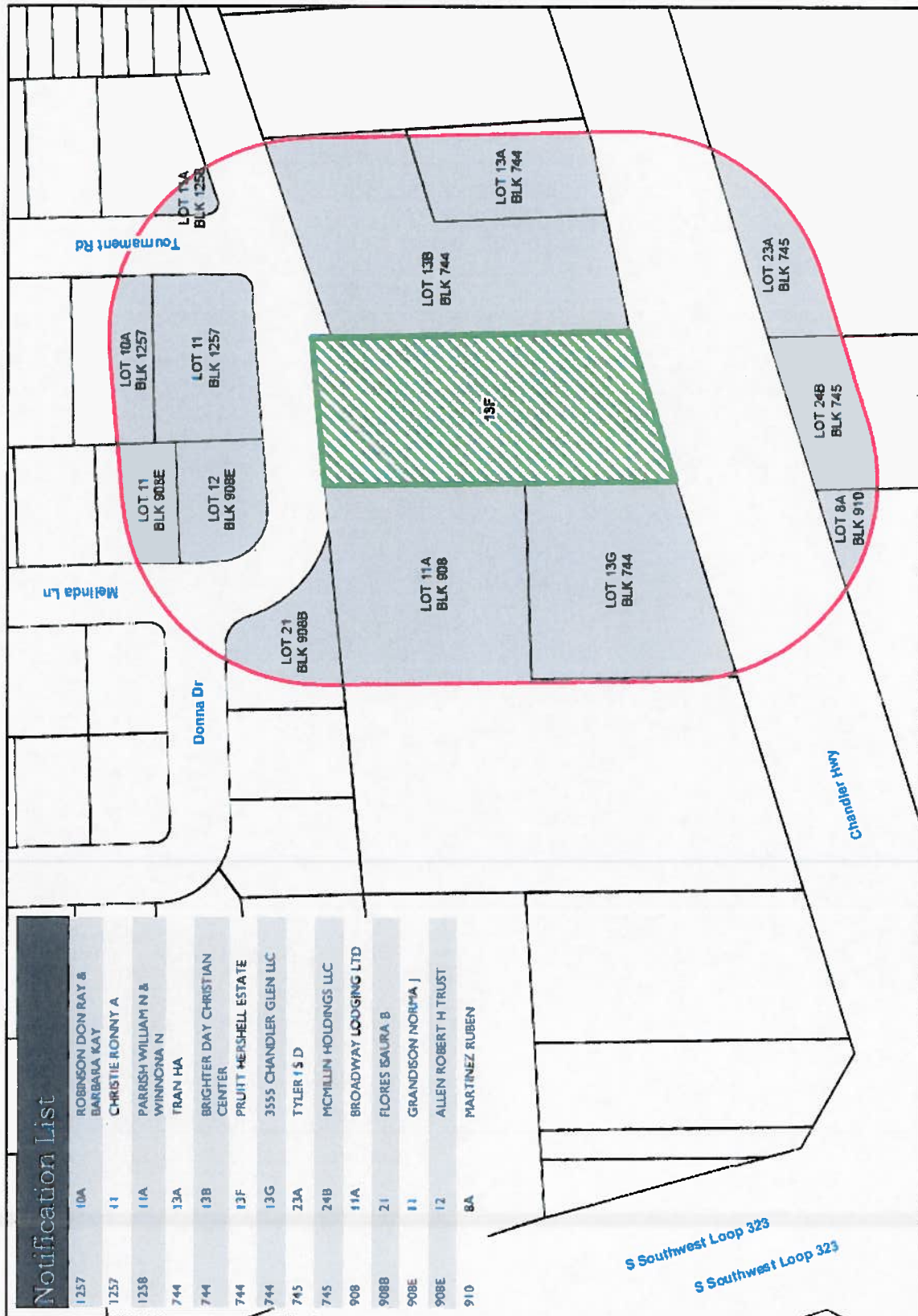

Zoning Case
 Zoning Case #: Z04-15-046
 Existing Zoning: R-1A Proposed Zoning: C-1
 Applicant: McMillin Holdings LLC (3509 Chandler Hwy)

Notification List

1257	10A	ROBINSON DON RAY & BARBARA KAY
1257	11	CHRISTIE RONNY A
1258	11A	PARRISH WILLIAM N & WINNONA N
744	13A	TRAN HA
744	13B	BRIGHTER DAY CHRISTIAN CENTER
744	13F	PRUITT MERSHELL ESTATE
744	13G	3555 CHANDLER GLEN LLC
745	23A	TYLER I S D
745	24B	MC MILLIN HOLDINGS LLC
908	11A	BROADWAY LOUING LTD
908B	21	FLORES SAURA B
908E	11	GRANDISON NORMA J
908E	12	ALLEN ROBERT H TRUST
910	8A	MARTINEZ RUBEN

This product is for informational purposes and may not have been prepared for or be suitable for legal, engineering, or surveying purposes. It does not represent an on-the-ground survey and represents only the approximate relative location of property boundaries.

